Southwest Virginia Regional Jail Authority

Commits from 11/06/2026 to 11/12/2026

Name: Adkins, Mason Isaiah

Location: SWVRJA Haysi

Booking Date: 11/11/2026



Charges:

18.2-57.2(A) ASL1315M1 ASSAULT Simple assault, against family member (Dickenson JDR)

Name: Campbell, Anthony Lee

Location: SWVRJA Haysi

Booking Date: 11/06/2026

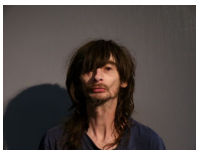

Charges:

18.2-388 OBS3712M4 OBSCENITY Drunk in public, intoxicated from any drug (Buchanan GDC)

Name: Chambers, Matthew

Location: SWVRJA Haysi

Booking Date: 11/09/2026



Charges:

18.2-250(A,a) NAR3022F5 NARCOTICS Possession Schedule I or II drug (Buchanan GDC)

Name: Chandler, Clarence Ray

Location: SWVRJA Haysi

Booking Date: 11/12/2026

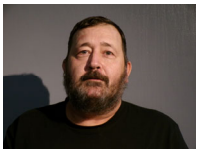

Charges:

18.2-388 OBS3712M4 OBSCENITY Drunk in public, intoxicated from any drug (Dickenson GDC)

Name: Colson, Tammy Carol

Location: SWVRJA Haysi

Booking Date: 11/06/2026

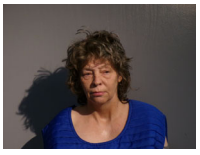

Charges:

18.2-250(A,a) NAR3022F5 NARCOTICS Possession Schedule I or II drug (Dickenson GDC)

Name: Craft, Andrew Kelly

Location: SWVRJA Haysi

Booking Date: 11/06/2026

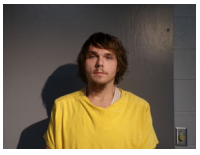

Charges:

18.2-456(6) CON5035S9 CONTEMPT OF COURT Fail to appear after charged w/ felony/misd., or released on summons (Buchanan Circuit)

Name: Davidson, John Harley

Location: SWVRJA Haysi

Booking Date: 11/10/2026

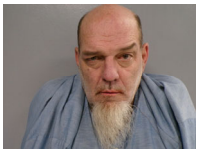

Charges:

18.2-388 OBS3712M4 OBSCENITY Drunk in public, intoxicated from any drug (Dickenson GDC)

Name: Deel, Aaron Keith

Location: SWVRJA Haysi

Booking Date: 11/07/2026

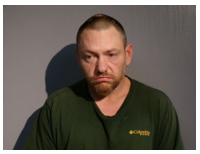

Charges:

18.2-388 OBS3712M4 OBSCENITY Drunk in public, intoxicated from any drug (Buchanan GDC)

Name: MCCOWAN, RONNIE LEE

Location: SWVRJA Haysi

Booking Date: 11/12/2026



Charges:

18.2-248(C) NAR3043F9 NARCOTICS Possession w/intent to sell, distribute, etc., Schd. I/II (Dickenson Circuit)

Name: Mullins, Daniel Morgan

Location: SWVRJA Haysi

Booking Date: 11/12/2026



Charges:

18.2-248(C) NAR3045F9 NARCOTICS Sale, distribute, etc. (for profit) Schd. I/II (Dickenson Circuit)

Name: Ratliff, Desiree

Location: SWVRJA Haysi

Booking Date: 11/09/2026

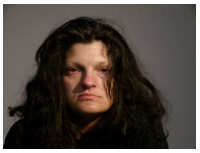

Charges:

18.2-250(A,a) NAR3022F5 NARCOTICS Possession Schedule I or II drug (Buchanan GDC)

18.2-250(A,b) NAR3023M1 NARCOTICS Possess - Schedule III (Buchanan GDC)

Name: Roberts, Zachary Lee

Location: SWVRJA Haysi

Booking Date: 11/09/2026



Charges:

18.2-456(6) CON5035S9 CONTEMPT OF COURT Fail to appear after charged w/ felony/misd., or released on summons (Dickenson GDC)

Name: Royal, Benny Dean

Location: SWVRJA Haysi

Booking Date: 11/07/2026

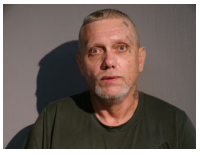

Charges:

19.2-306 PRB4850F9 SUPERVISION VIOLATION Probation violation - Felony (Russell Circuit)

Name: SLEMP, TOMMY LEE
Location: SWVRJA Haysi
Booking Date: 11/12/2026



Charges:

19.2-306 PRB4850F9 SUPERVISION VIOLATION Probation violation - Felony (Dickenson Circuit)
19.2-306 PRB4850F9 SUPERVISION VIOLATION Probation violation - Felony (Dickenson Circuit)
19.2-306 PRB4850F9 SUPERVISION VIOLATION Probation violation - Felony (Dickenson Circuit)
19.2-306 PRB4851M9 SUPERVISION VIOLATION Probation violation - Misdemeanor (Dickenson Circuit)

Name: Stacy, Britain Scotty
Location: SWVRJA Haysi
Booking Date: 11/12/2026

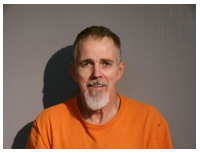

Charges:

19.2-306 PRB4850F9 SUPERVISION VIOLATION Probation violation - Felony (Dickenson Circuit)

Total Bookings: 15